



1. ALL DIMENSIONS IN MILLIMETRES (MM) UNLESS NOTED OTHERWISE.
2. HYDRANT CHAMBERS SHALL BE COVERED WITH APPROVED HEAVY DUTY METAL COVERS TO IS 261 OR BS 5834 COVER AND FRAME SHALL BE SUITABLE FOR ROAD AND TRAFFIC CONDITIONS AND IS SUBJECT TO REVIEW BY IRISH WATER.
3. ALL HYDRANTS, SURFACE BOX FRAMES & COVERS SHALL COMPLY WITH THE RELEVANT PROVISIONS OF IS EN 14339, IS EN 1074-6 & BS 750. FIRE HYDRANTS SHALL BE TYPE 2. THE HYDRANT INLET SHALL BE 80mm DIAMETER WITH PN16.
ALL HYDRANTS SHALL BE CLOCKWISE CLOSING.
4. HYDRANT CHAMBER TO BE CONSTRUCTED OF PRECAST CONCRETE UNITS OR HIGH DENSITY BLOCKWORK, ALTERNATIVELY PROPRIETARY PREFABRICATED CHAMBER UNITS MAY ALSO BE USED, SUBJECT TO REVIEW BY IRISH WATER. ROOF SLABS SHALL BE DESIGNED TO CARRY ALL LIVE LOADS & DEAD LOADS, & CONSIST OF A REINFORCED CONCRETE SLAB OF IN-SITU CONCRETE, GRADE C30/37, WITH A MINIMUM THICKNESS OF 150mm. ALTERNATIVELY, PRE-CAST CONCRETE ROOFS MAY BE USED, SUBJECT TO IRISH WATER REVIEW, & COMPLIANCE WITH IS EN 1917 & IS 420. PCC CHAMBER RISER UNITS SHOULD BE INTERLOCKING WHEN STACKED TO PREVENT LATERAL MOVEMENT OF INDIVIDUAL UNITS.
5. CONCRETE CHAMBERS SHALL BE SURROUNDED BY A MINIMUM OF 150mm COMPACTED CLAUSE 808 MATERIAL AS PER STD-W-13.
DUCTS, IRON PIPES AND FITTINGS TO BE IN ACCORDANCE WITH IS EN 545. PE PIPES AND FITTINGS TO BE IN ACCORDANCE WITH IS EN 12201/2011.
6. 200mm ALL AROUND, 100mm DEEP CONCRETE PLINTH AROUND COVERS IN GREEN AREAS.
7. THRUST BLOCKS (NOT SHOWN ON DRAWINGS), TO BE PROVIDED AS PER STANDARD DRAWING STD-W-28 AT ALL TEES, BENDS, TAPERS, DEAD ENDS AND PIPES AT STEEP SLOPES.
8. ANTI CORROSION TAPE TO BE PROVIDED AROUND BURIED FLANGES.
9. ALL CONCRETE TO BE IN ACCORDANCE WITH IS EN 206.
10. ANY SPECIAL ROAD REINSTATEMENT AROUND COVER & FRAME SHALL BE TO ROAD AUTHORITY'S REQUIREMENTS.
11. NEW ROAD CONSTRUCTION & SURFACE FINISH TO BE TO ROAD AUTHORITY REQUIREMENTS.
12. EXISTING ROAD REINSTATEMENT TO COMPLY WITH CURRENT VERSION OF "GUIDELINES FOR MANAGING OPENINGS IN PUBLIC ROADS" BY THE DEPT. OF TRANSPORT, TOURISM & SPORT, OR TRANSPORT INFRASTRUCTURE IRELAND REQUIREMENTS.
13. THE FIRE HYDRANT OUTLET TYPE SHALL BE IN ACCORDANCE WITH THE REQUIREMENTS OF THE FIRE OFFICER FOR THE AREA AND SHALL BE AGREED PRIOR TO THE COMMENCEMENT OF WORKS.
14. THE HYDRANT SHALL BE DOUBLE FLANGED GUIDED TO PN 16. THEY SHALL COMPLY WITH IS EN 14339, IS EN 1074 PART 6 & BS 750: 2012. THE HYDRANT SHALL INCORPORATE A SCREW DOWN GATE VALVE, UNDERGROUND "GUIDE TO HEAD" TYPE WITH A FALSE SPINDLE CAP. THE OUTLET SHALL BE IN ACCORDANCE WITH ITEM 15 ABOVE.
15. 450 x 600mm INTERNAL DIMENSION CHAMBERS MAY BE PROVIDED SUBJECT TO REVIEW BY IW. SUCH CHAMBERS SHALL BE PROVIDED WITH GRADE "A" HEAVY DUTY COVER & FRAME & STAMPED "SV".



ON - LINE HYDRANT FOR POLYETHYLENE (P.E.) PIPE

SCALE: NTS

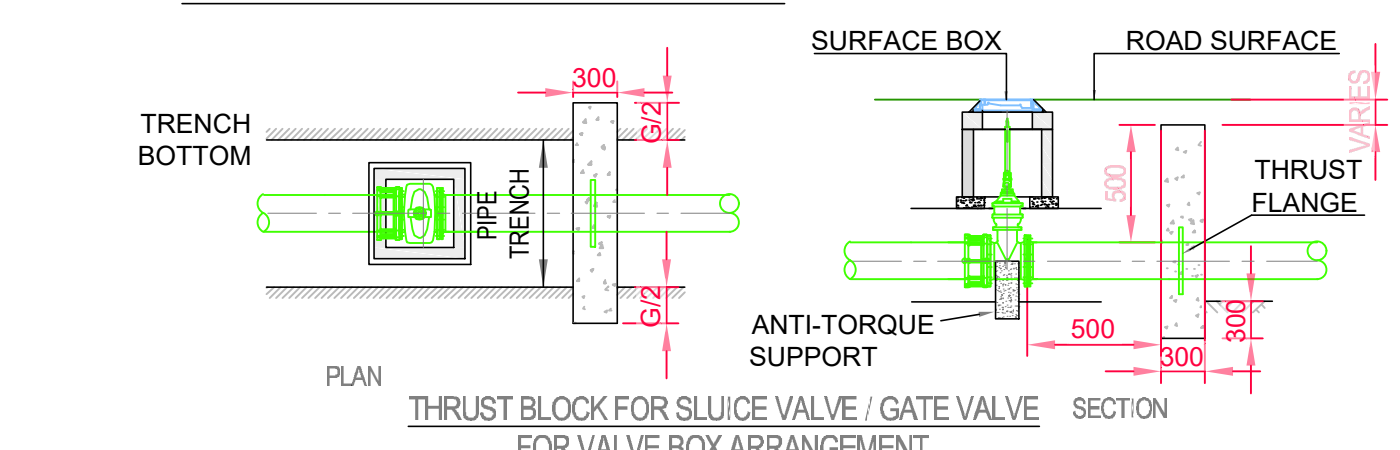
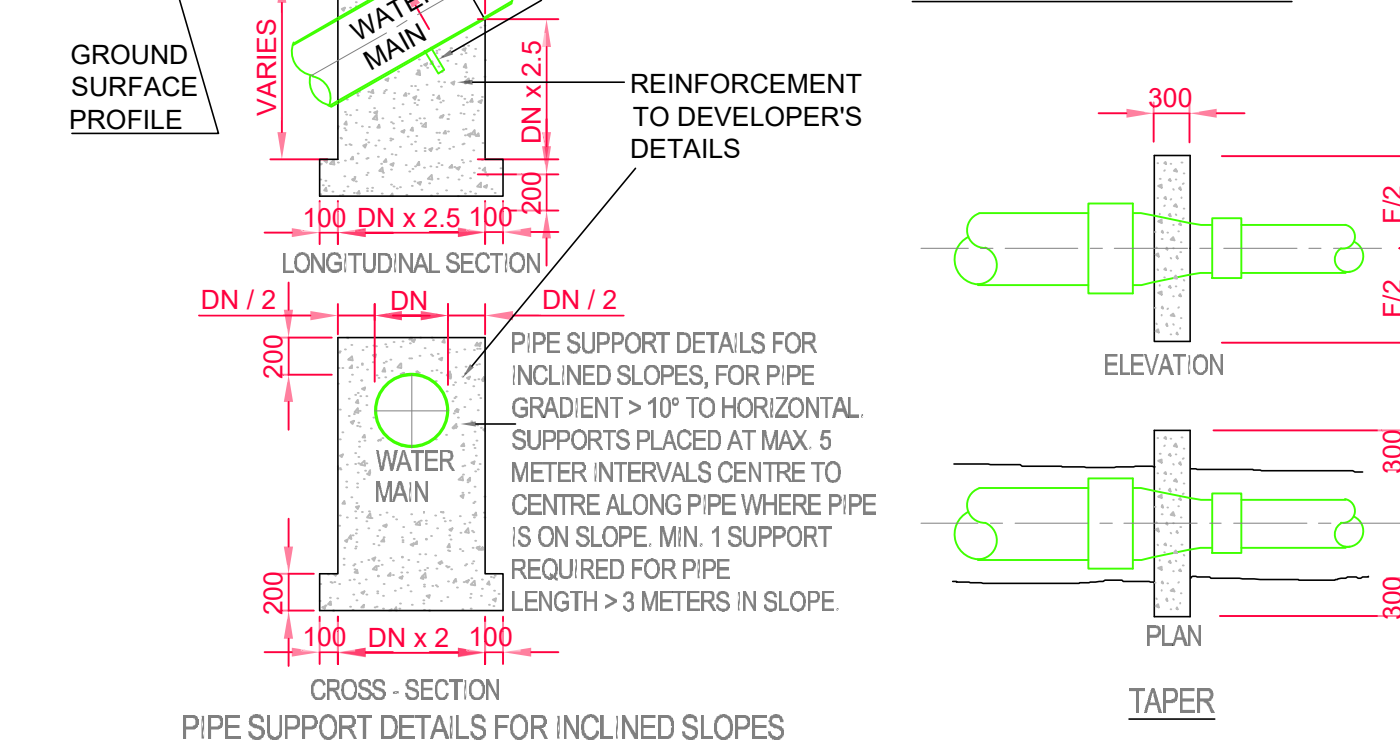
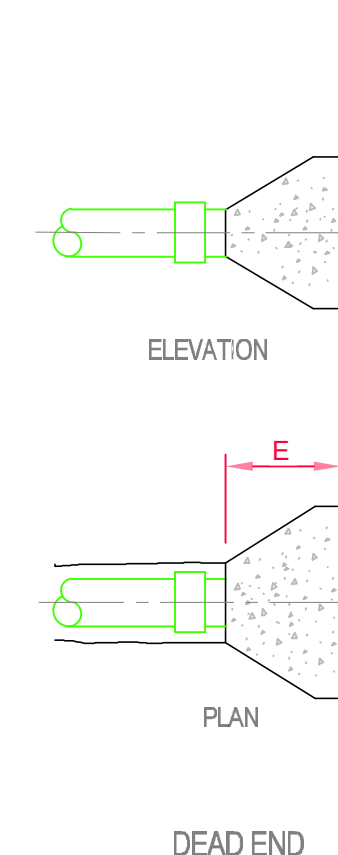
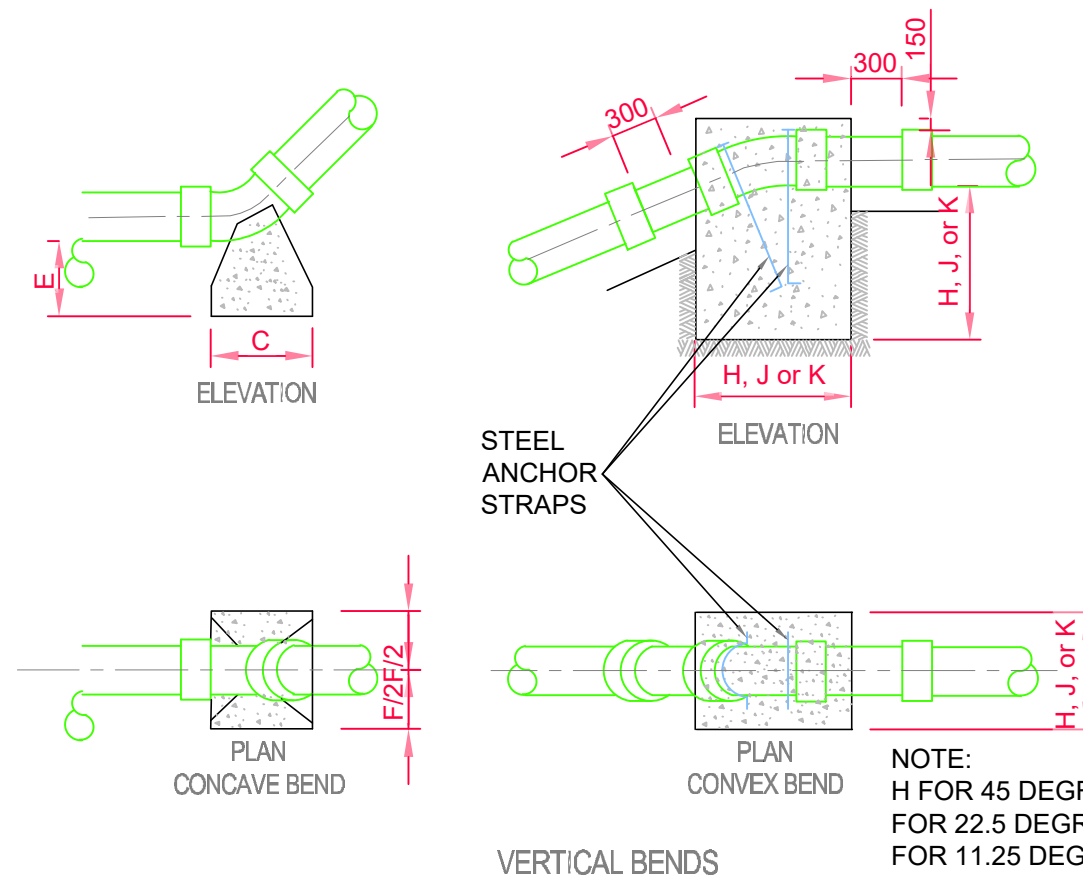
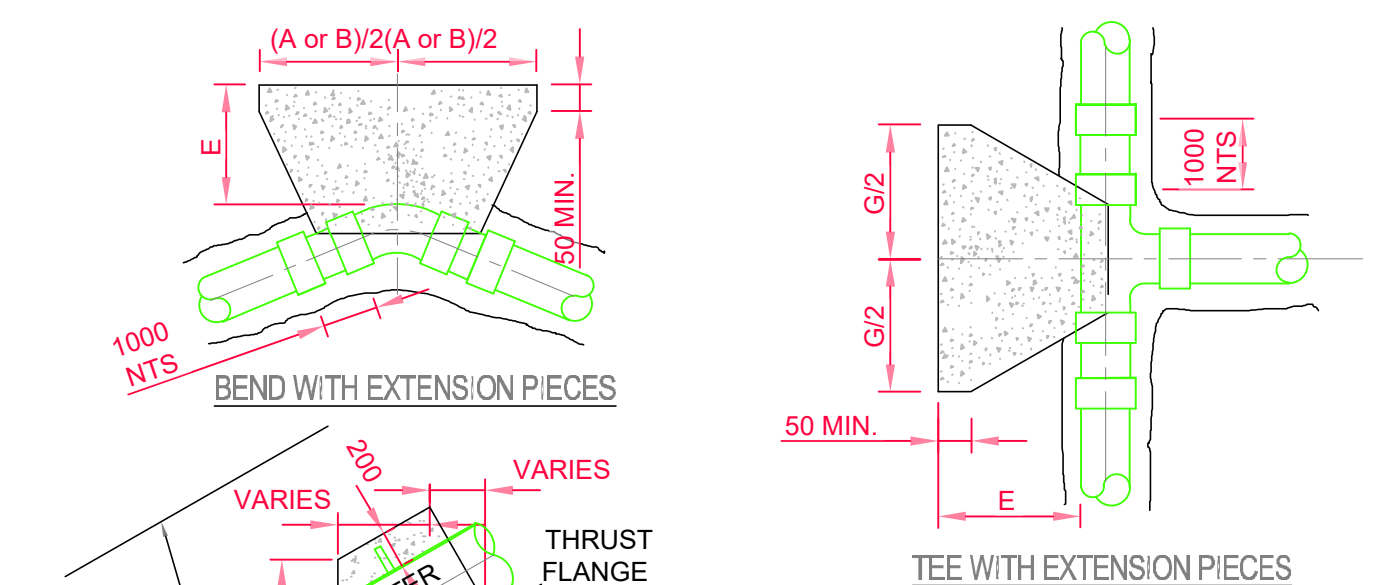
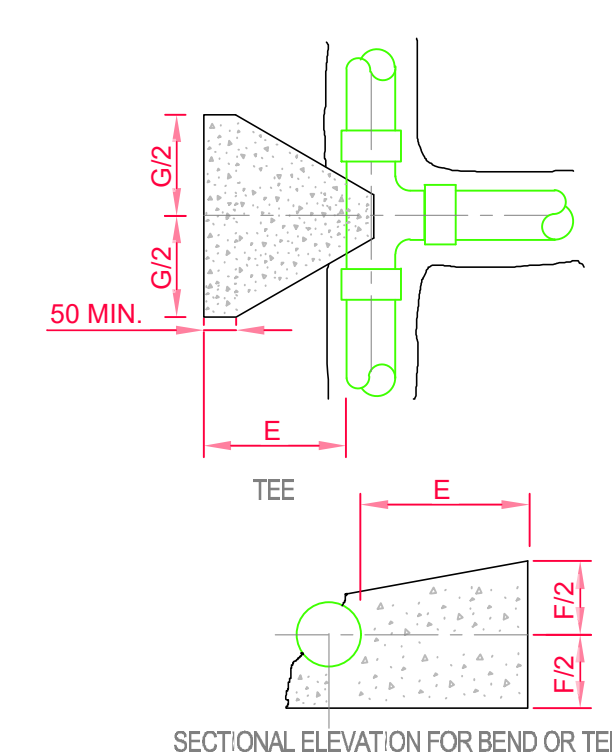
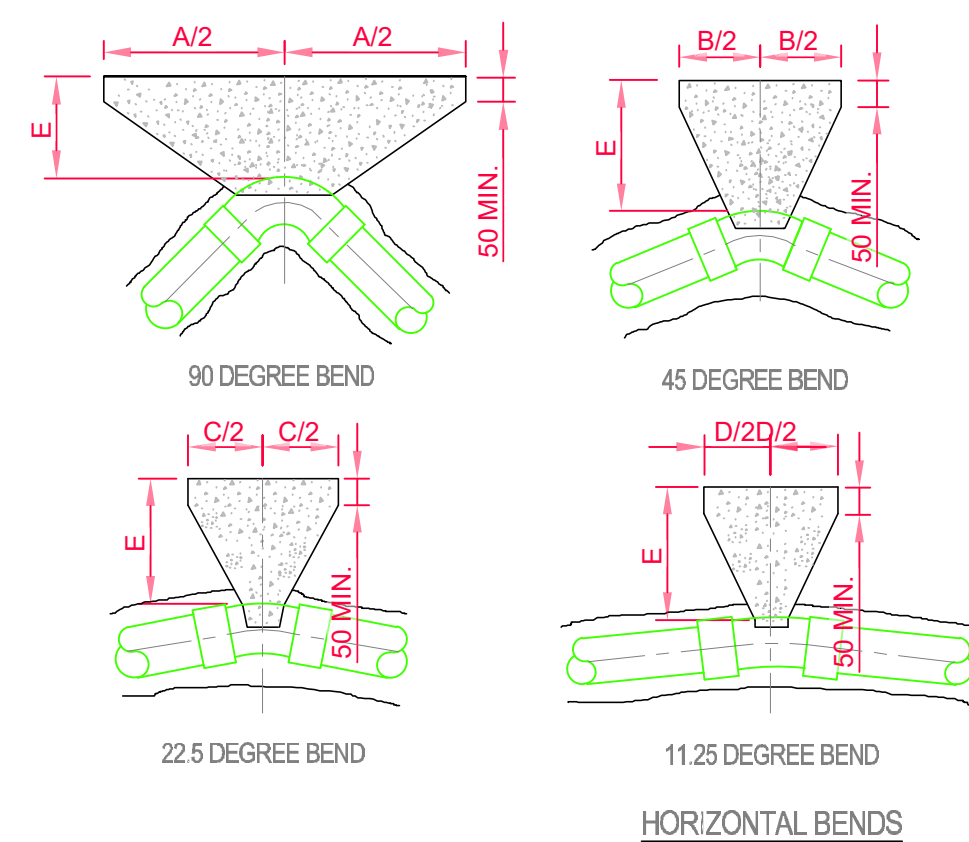
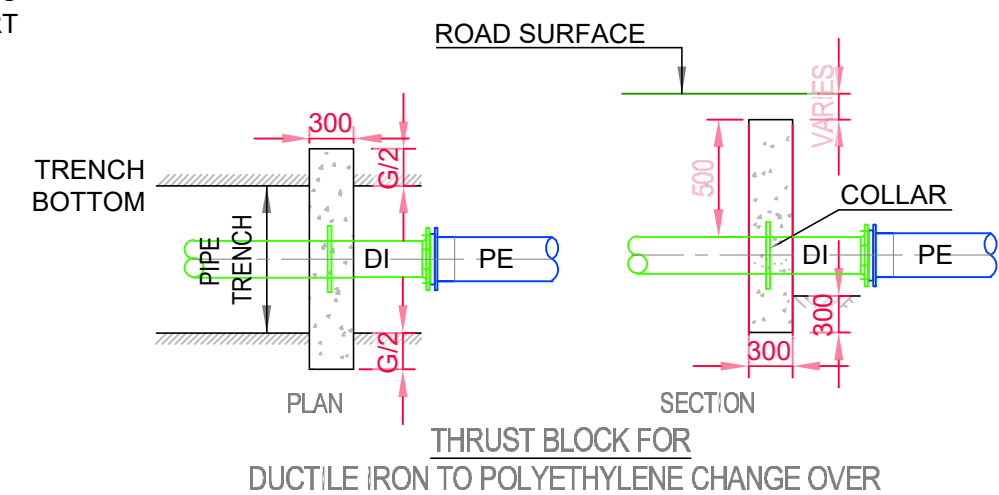
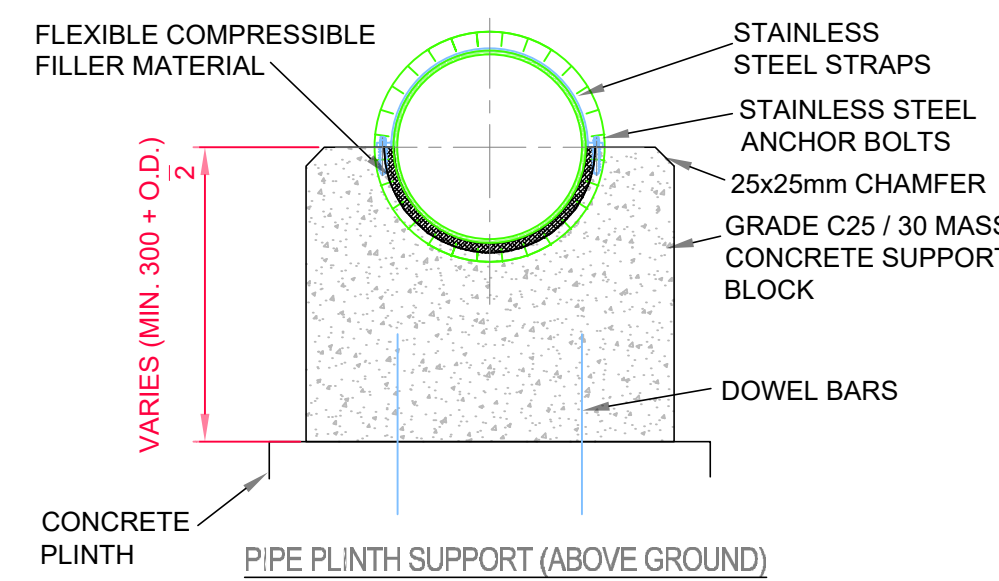

< 12 BAR TEST PRESSURE										
NOM. D/A (mm)	DIMENSIONS									
	A	B	C	D	E	F	G	H	J	K
100	600	330	160	80	200	350	390	700	600	400
150	950	510	260	130	225	450	660	900	750	600
200	1150	600	310	160	300	650	790	1050	900	700
250	1350	750	380	200	300	800	970	1200	1000	750
300	1580	850	450	220	320	950	1110	1300	1100	850
350	2100	1150	570	290	450	1000	1450	1550	1200	900
400	2550	1400	700	350	500	1050	1800	1700	1250	1000
450	3000	1630	830	420	680	1100	2130	1800	1450	1100
500	3590	1950	950	500	800	1200	2540	1950	1600	1200
600	4140	2200	1120	570	850	1400	2880	2100	1700	1300

12 BAR TO 15 BAR TEST PRESSURE										
NOM. DIA. (mm)	DIMENSIONS									
	A	B	C	D	E	F	G	H	J/A	K
100	700	380	190	100	200	350	510	750	600	400
150	1135	620	320	160	225	450	780	950	750	600
200	1400	750	380	190	300	650	980	1150	950	700
250	1730	940	480	240	320	800	1210	1350	1050	850
300	2090	1130	580	300	380	950	1480	1500	1200	950
350	2600	1410	720	360	500	1050	1840	1700	1350	1050
400	2980	1610	820	420	750	1200	2110	1850	1500	1150
450	3400	1840	940	470	900	1300	2330	2000	1600	1250
500	4090	2210	1130	570	1000	1400	2690	2200	1750	1350
600	5010*	2710*	1380	700	1000	1500	3550*	2350	1900	1500

NOM DIA (mm)	15 BAR TO 18 BAR TEST PRESSURE									
	DIMENSIONS									
	A	B	C	D	E	F	G	H	J	K
100	750	400	205	100	220	400	530	800	650	400
150	1250	700	350	180	250	500	890	1000	850	650
200	1650	890	450	230	320	700	1170	1250	1000	800
250	1960	1060	540	270	350	900	1370	1450	1150	900
300	2300	1200	640	320	500	1100	1630	1650	1300	1050
350	2390	1580	830	410	750	1200	2070	1850	1500	1150
400	3510	1900	970	190*	1000	1300	2490	2000	1600	1250
450	3810	2270	1160	580	1000	1350	2970	2150	1700	1350
500	4340*	2380	1210	610	1000	1400	3700	2250	1750	1400
600	6370*	3450*	1760	890	1000	1500	4500*	2400	2050	1650

WATER MAIN THRUST AND SUPPORT BLOCKS
SCALE: NTS



General Notes

(i) Hard copies, dwf and pdf will form a controlled issue of the drawing. All other formats (dwg etc.) are deemed an uncontrolled issue and any work carried out based on these files is at the recipients own risk. RPS will not accept any responsibility for any errors from the use of these files, either by human error by the recipient, listing of the un-dimensioned measurements, compatibility with the recipients software, and any errors arising when these files are used to aid the recipients drawing production, or setting out on site.

(ii) DO NOT SCALE, use figured dimensions only.

- | | |
|-------|--|
| (iii) | This drawing is the property of RPS, it is a project confidential classified document. It must not be copied, used or its contents divulged without prior written consent. The needs and expectations of client and RPS must be considered when working with this drawing. |
| (iv) | Information including topographical survey, geotechnical investigation and utility detail used in the design have been provided by others. |
| (v) | All Levels refer to Ordnance Survey Datum, Malin Head |

S5 P01	01.08.25	PLANNING	ISSUE		
Rev	Date	Drn Link	Amendment / Issue		Ap

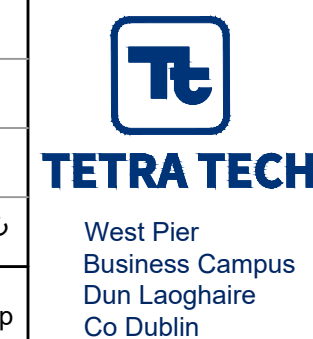

Scale	A/S @ A
Created on	21/05/2025
Sheets	1 of 1
Drawing Number	CP1272_PDS_02

Project	CENTRAL DUBLIN SUBSTATION PROJECT
---------	--

WATERMAIN DETAILS
SHEET 2

Drawing Number	CP1273-RPS-03-PL-SL-D-C-2122
----------------	------------------------------

Status	Rev
S5	P01